Soon after Christmas

Enskede Indiekör

arr Cecilia Åslund

Stina Nordenstam

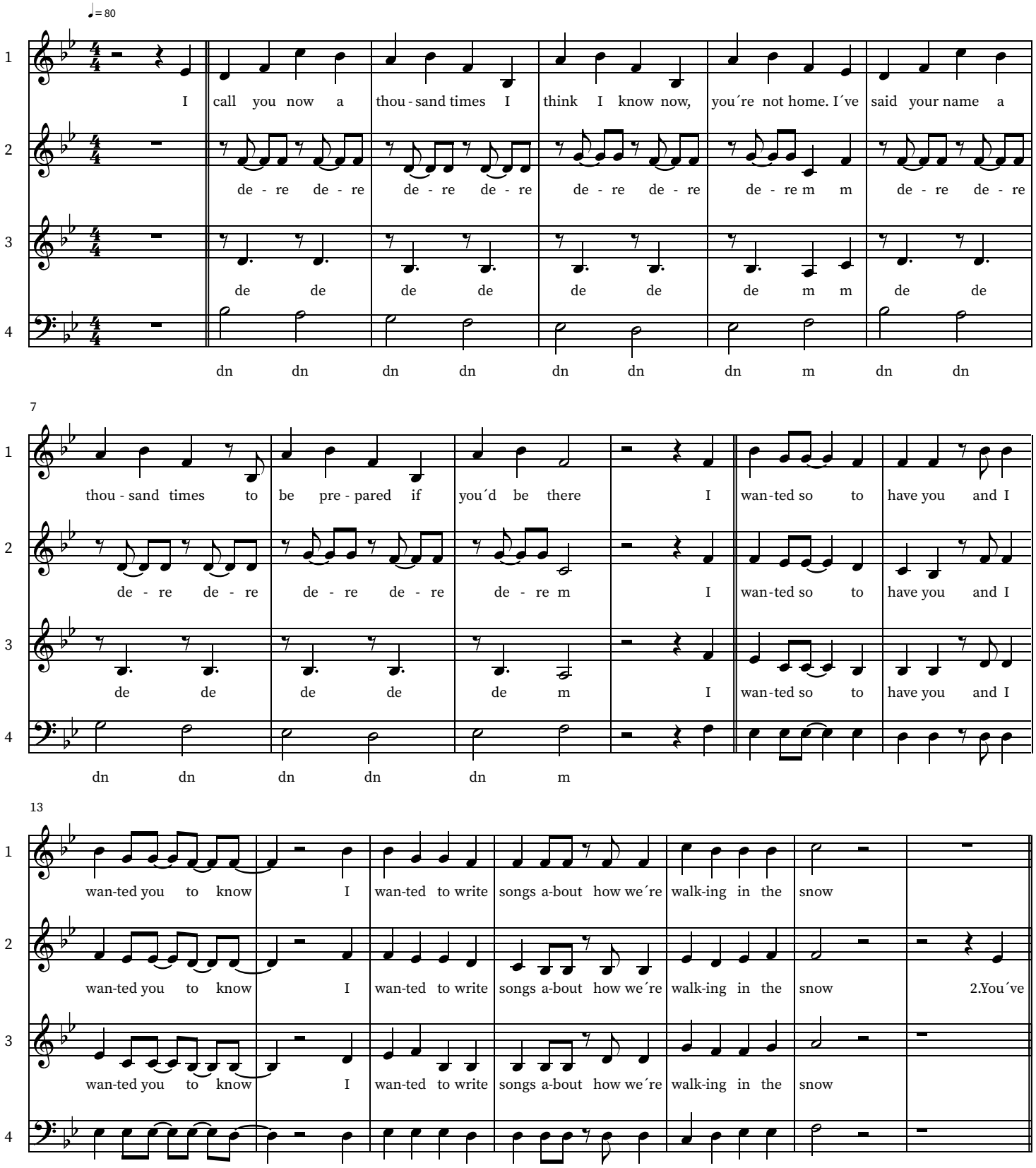

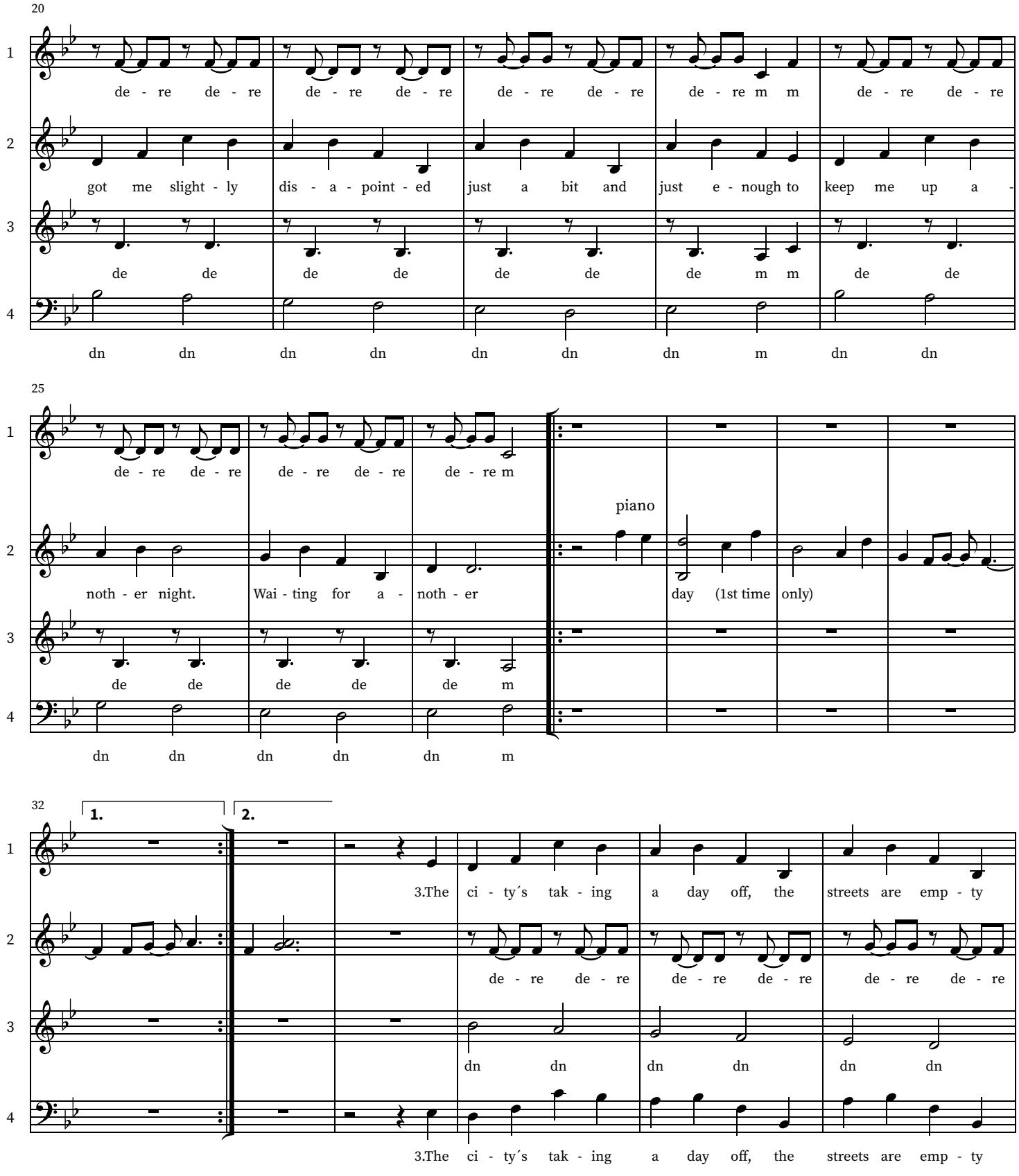
20
1
de - re de - re de - re de - re de - re de - re de - re m m de - re de - re
2
got me slight - ly dis - a - point - ed just a bit and just e - nough to keep me up a -
3
de de de de de de de m m de de
4
dn dn dn dn dn dn dn m dn dn
25
1
de - re de - re de - re de - re de - re m
2
noth - er night. Wai - ting for a - noth - er
piano
day (1st time only)
3
de de de de de m
4
dn dn dn dn dn m
32
1.
2.
1
3.The ci - ty´s tak - ing a day off, the streets are emp - ty
2
de - re de - re de - re de - re de - re de - re
3
dn dn dn dn dn dn
4
3.The ci - ty´s tak - ing a day off, the streets are emp - ty

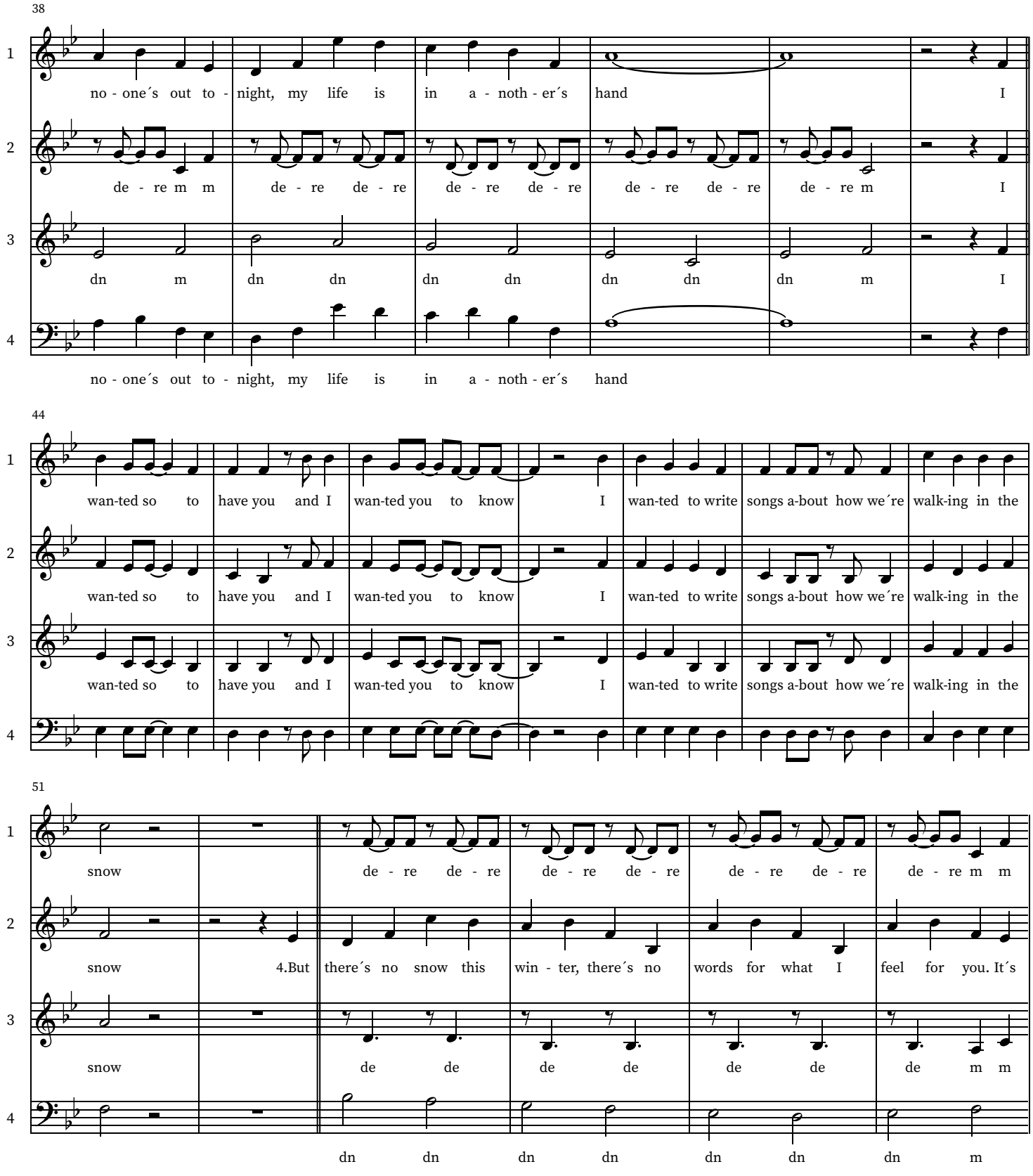
38
1
no - one´s out to - night, my life is in a - noth - er´s hand I
2
de - re m m de - re de - re de - re de - re de - re de - re m I
3
dn m dn dn dn dn dn dn m I
4
no - one´s out to - night, my life is in a - noth - er´s hand
44
1
wan-ted so to have you and I wan-ted you to know I wan-ted to write songs a-bout how we´re walk-ing in the
2
wan-ted so to have you and I wan-ted you to know I wan-ted to write songs a-bout how we´re walk-ing in the
3
wan-ted so to have you and I wan-ted you to know I wan-ted to write songs a-bout how we´re walk-ing in the
4
51
1
snow de - re de - re de - re de - re de - re de - re de - re m m
2
snow 4.But there´s no snow this win - ter, there´s no words for what I feel for you. It´s
3
snow de de de de de de de m m
4
dn dn dn dn dn dn dn m

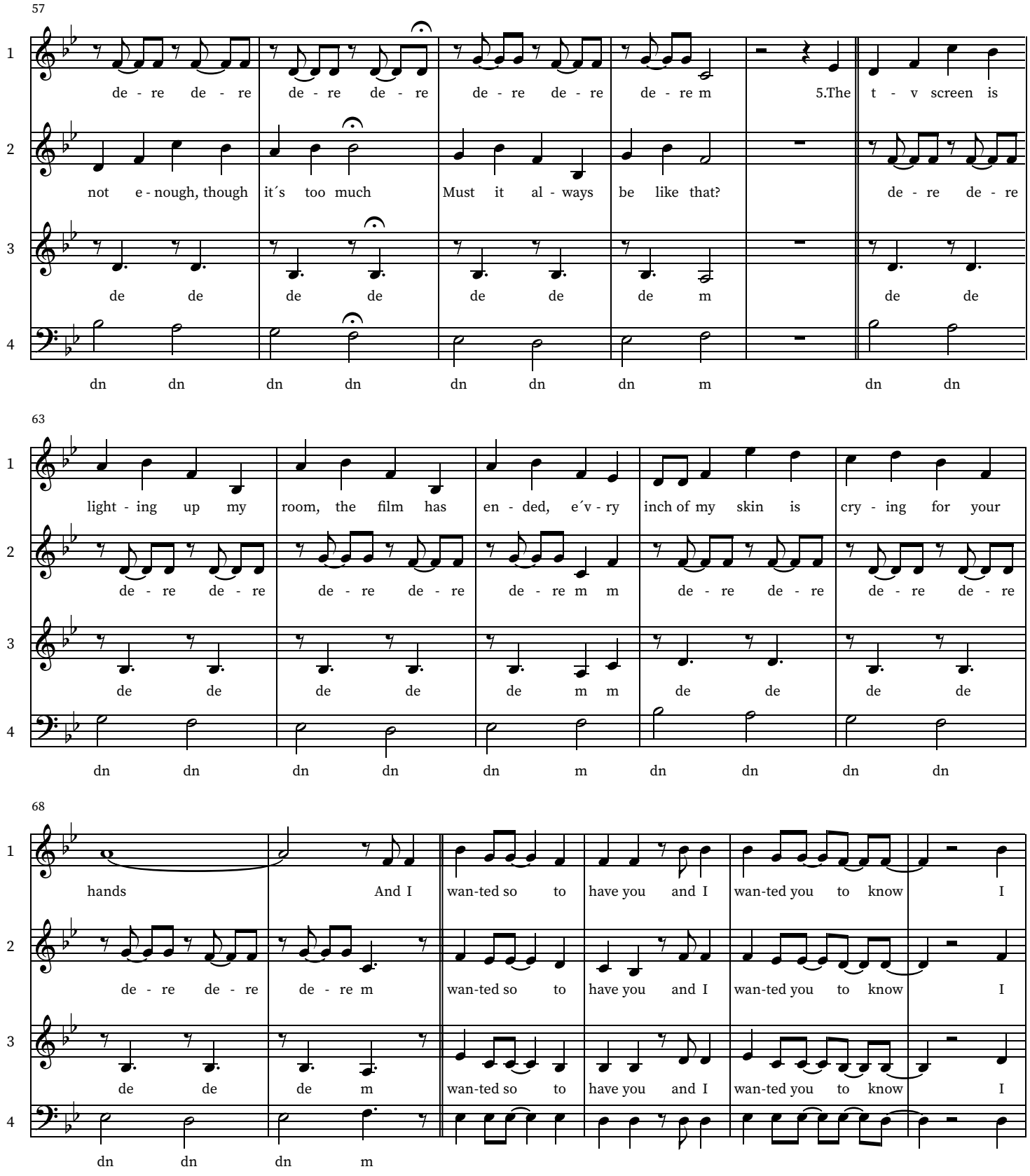
57
1
de - re de - re de - re de - re de - re de - re de - re m 5.The t - v screen is
2
not e - nough, though it´s too much Must it al - ways be like that? de - re de - re
3
de de de de de de de m de de
4
dn dn dn dn dn dn dn m dn dn
63
1
light - ing up my room, the film has en - ded, e´v - ry inch of my skin is cry - ing for your
2
de - re de - re de - re de - re de - re m m de - re de - re de - re de - re
3
de de de de de m m de de de de
4
dn dn dn dn dn m dn dn dn dn
68
1
hands And I wan-ted so to have you and I wan-ted you to know I
2
de - re de - re de - re m wan-ted so to have you and I wan-ted you to know I
3
de de de m wan-ted so to have you and I wan-ted you to know I
4
dn dn dn m

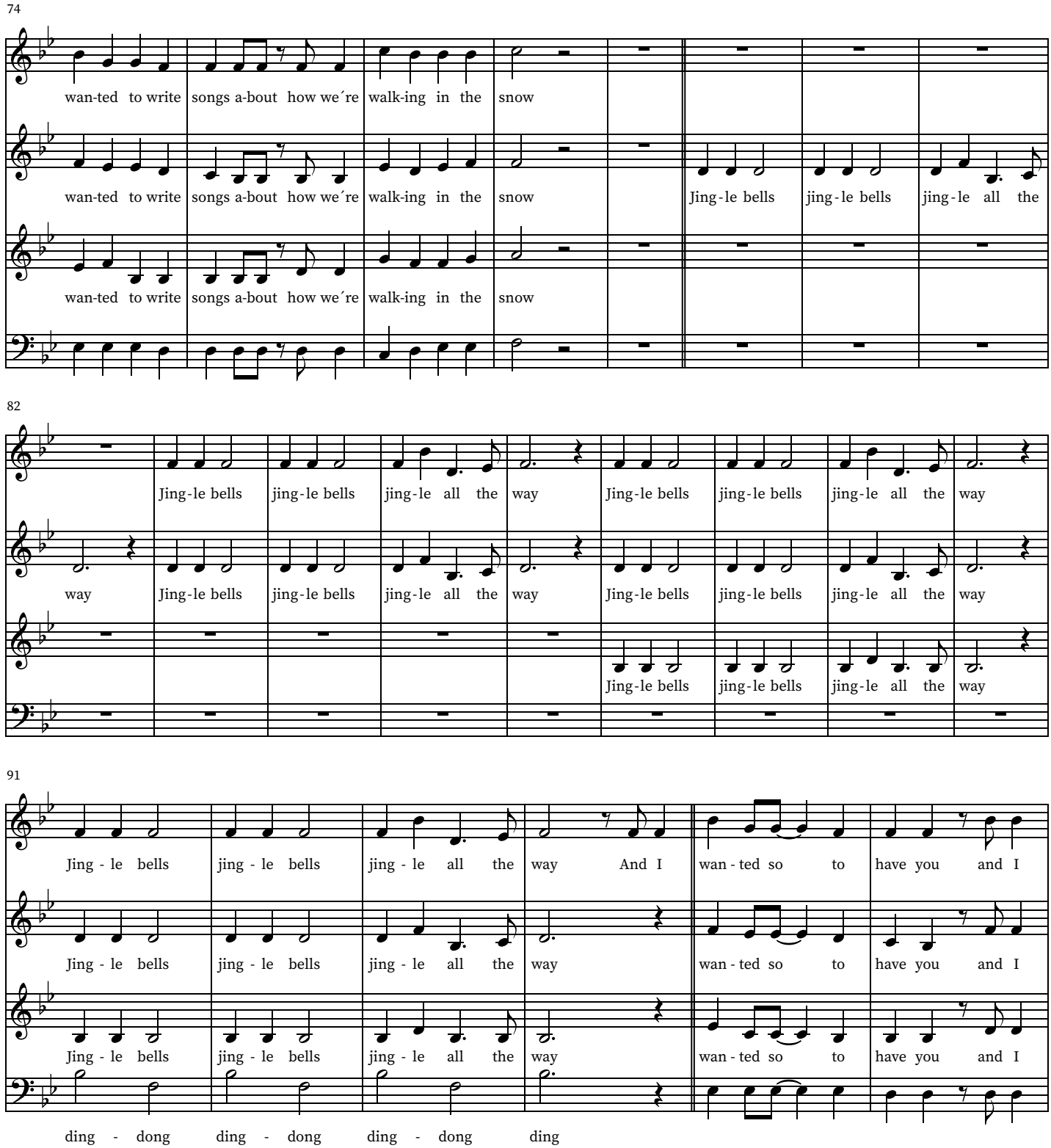
74
1
wan-ted to write songs a-bout how we´re walk-ing in the snow
2
wan-ted to write songs a-bout how we´re walk-ing in the snow Jing-le bells jing-le bells jing-le all the
3
wan-ted to write songs a-bout how we´re walk-ing in the snow
4
82
1
Jing-le bells jing-le bells jing-le all the way Jing-le bells jing-le bells jing-le all the way
2
way Jing-le bells jing-le bells jing-le all the way Jing-le bells jing-le bells jing-le all the way
3
Jing-le bells jing-le bells jing-le all the way
4
91
1
Jing - le bells jing - le bells jing - le all the way And I wan - ted so to have you and I
2
Jing - le bells jing - le bells jing - le all the way wan - ted so to have you and I
3
Jing - le bells jing - le bells jing - le all the way wan - ted so to have you and I
4
ding - dong ding - dong ding - dong ding

97

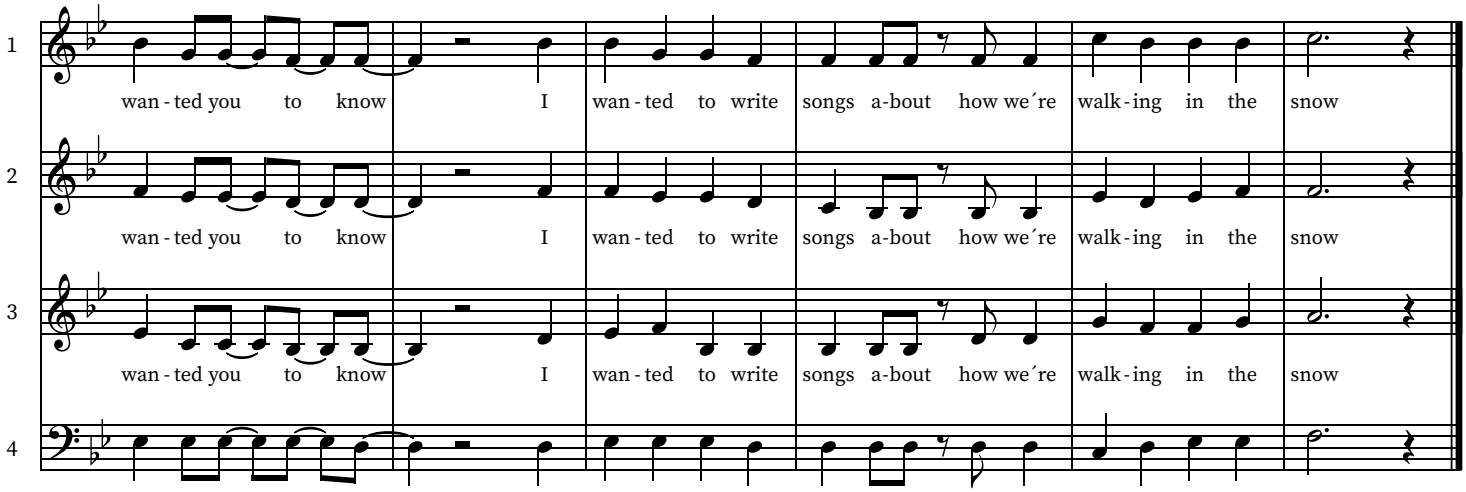
1
wan - ted you to know I wan - ted to write songs a-bout how we´re walk - ing in the snow
2
wan - ted you to know I wan - ted to write songs a-bout how we´re walk - ing in the snow
3
wan - ted you to know I wan - ted to write songs a-bout how we´re walk - ing in the snow
4